



Paths of the Heart

Cleburne Area Quilters' Guild

February 2009

Contact Information

Cleburne Area
Quilter's Guild
P.O. Box 1072
Cleburne, TX 76033
www.caqg.org

Check List to Bring to Meeting

- Name Tag
- Baby Receiving Blankets & Quilts
- Library Books Due
- Show and Tell
- Volunteer Hours Report
- Quilts for the Auction

President's Message

Our year has started very good. I am so pleased with the response to our learning classes. We had 20 at the January class and everyone was so excited. Don't forget in February to bring you machines and blocks to work on. We will meet at the Senior Center at 1:30 PM February 9th and sew. Hope to see all of you there.

Monday January 19th, Barbara Slimp and I made a trip to Waco to the Homespun Quilters Guild. It was such a fun evening. We displayed our raffle quilt and sold tickets. We had a very good response from their members. We also, got very good tips on different activities for our guild and hope to put them to use. They will be bringing their guild's raffle quilt to our February meeting so please be as kind to them as they were to us. Their quilt is beautiful and I believe any quilter would love to win it. If you would like to take our raffle quilt to a guild just contact me. We need to sell as many tickets as we can to help raise money for the organizations we support in Johnson County

D'Andrea owner of Country Stitches Quilt Shop in Burleson was kind enough again this year to let our guild display the raffle quilt during the Spring Fling Shop Hop scheduled for April 16, 17 & 18 form 8 to 9 each day .I will have a sign up sheet this month for volunteers. Please find time to work at least 1 hour to sell tickets for our quilt. D'Andrea also donated the backing for our quilt, so be sure to thank her when you are there. Remember the guild is only successful if everyone participates

February Meeting - Monday, February 9, 2009

Our February Program will be a School House Session. I will divide the membership into four groups. A different group will start at each of four stations. The sessions will last 15 minutes and after each session the groups will move on to the next station. The stations will be: Fabric Bowls (Deena Lee), Utility Quilting (Nancy Wakefield), Basic Machine Quilting (Judith

Cont. Page 2

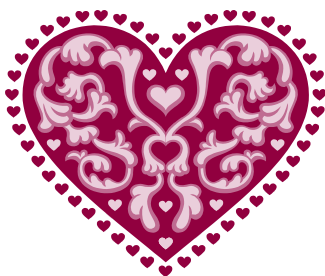

Newsletter Submissions

Please submit articles for submission in the newsletter in one of the following formats: .doc (Word 03), .rtf or .pdf. Any other format may not be included in the newsletter if I cannot convert to Word 03. If using Word 07 please save as a Word 03 document. You may also key the information in an email and send it to me at selanham@gmail.com Please submit images as a .jpg by email as an attachment. Please include all names pertinent to picture. If you have any questions regarding the above formats please contact me.—Sonya

President's Message Cont.

I hope all of you are working on project for the auction. If everyone would just make 1 quilt our auction would be successful. Don't forget about using your UFO's for auction donations, just take pictures and keep a book. I have at least 2 UFO's that I am giving to the auction that will be in my book to show how many I have completed.

Have a Quilt Happy Day!!!
Evelyn

February Program cont.

Stone), and Tossed Nine-Patch (Sheri Leal). It will be fun and I have asked Sandy to bring some of the things we are demoing for sale. Come and join in the fun and learn something in the process. This may give you some ideas for our Auction later in the year.

Sunshine & Shadows

Nancy Wakefield spend almost a week in the hospital with pneumonia after our January meeting, but is now recovering at home.

If you know of any special items that need to be included in this article, please call Nancy at 817-641-6939.

Upcoming Programs

Our March lecture will be given by Kristi Grisby and Jackie Asbill. The title is "Old Time Religion". Anyone who has a quilt with a religious name; i.e., Walls of Jericho, Job's Tears, Jacob's Ladder, Bethlehem Star, etc., etc., etc. is welcome to bring their quilt to show during the lecture. Please attach a slip of paper that gives the following information:

THEIR NAME, QUILT NAME, WHEN MADE (APX), WHO MADE, OTHER INTERESTING INFO.

We will also be having a workshop on Foundation Paper Piecing. Kristi is developing a special quilt just for the Cleburne Area Quilter's Guild. The cost of the workshop is \$20 and I will give you a supply list when you pay for the workshop. We need at least 10 people for the workshop to make and I am happy to say that 16 people signed up at the January meeting (with four already paying). Your patterns will be included in the class.

Minutes of Guild Meeting, January 12, 2009

Meeting was called to order at 7:00pm by president, Evelyn Peacock.

Committee Reports: Community service hours for the month; 61 1/2. A total of 4 baby quilts were turned in. Attendance: 28 members. 2 new members, 6 visitors; totaling 36. \$1.75 was collected in nametag money. Visitors were; Louisa Detwiler, Becky Jones, Brian Wakefield, Francis Grier, Karen Kopp and Alice Pugh. Name Tag Drawing Winner was Sherry Watts, the gift she received was Flannel Fat Quarters donated by Helen Furr and a book donated by Evelyn Peacock. Other door prizes were donated by Barbara Slimp, Sandy's Quilt Shop, Evelyn Peacock and anonymous.

Donation Quilt 2009 and Auction: \$297.00 collected. Raffle ticket sales. If you would like to be on the set-up committee, please contact Evelyn Peacock. Barbara Slimp said all is going well and they are looking for some large quilt donations at well (queen size).

Treasurers Report: Motion to approve was made by Barbara Slimp, seconded by Cyndy Finnell. Motion Passed.

Minutes of Last Meeting: Approved as corrected by Dolores Mayfield, seconded by Becky Rosier. Motion Passed.

Refreshments: Thanks to Betty Roberts, Nancy Herrin, Betty Staggs and Marjorie Stowe for providing the refreshments. They were enjoyed by all.

Sunshine and Shadows: Christine Lane's Cousin passed away. Susan Stone is in the VA hospital in Temple. She is recovering nicely from some upper respiratory problems. Sandra McCartney has been under the weather. Karen Owen has a new grandbaby. Cyndy Finnell has a new niece.

Programs, Education and Workshops:

This month's program was Jazzing up the back of your quilts. Evelyn Peacock showed sample quilts giving us ideas and instruction for the back of our quilts. Everyone enjoyed.

February 9th: Education 1:30 – Help with your blocks

Program: Old Schoolhouse – 4 stations of new projects to learn.

March - Workshop: \$20 Foundation Paper Piecing

Program: Biblical Quilts

Business: Barbara Sweet invited our guild to put on a Quilt History presentation, please check with her if you are interested in participating. Mr. Brian Wakefield (Nancy's husband) donated 2 Replica Quilt Racks, one to Judith Stone for all her help with Nancy; and one for the guild's auction. At 8:30pm; Dolores Mayfield made a motion to adjourn, and was seconded by Sybil Beasley. Motion passed and meeting was adjourned.

Sherri Leal

President

Evelyn Peacock
Phone 254 479 3058
epeacock1@charter.net

Vice President

Judith Stone
Phone 254-694-2873
Work 254-694-3871
patricelli_stone@whitneytx.net

2008-2009

Secretary

Sherri Leal
Home 817 933 2131
Work 817 517 6010
sleal@sbcglobal.net

CAQG

Treasurer

Brenda Williams
Phone 817-426-4409
Work 817-871-8267
bbrendwilli@sbcglobal.com

Officers

Members at Large

Nancy Wakefield
Phone 817-641-6939

Barbara Slimp
Home 817 558 3414
Cell 817 996 8751
alslimp@prodigy.net

Alternate Member at Large

Mary Banks
Phone 817-641-6002
Cell 817-726-7708
wheelsmb@aol.com

Past President

Vonda Boston
Home 817 556 2666
Work 817 556 2666
vpbost@yahoo.com

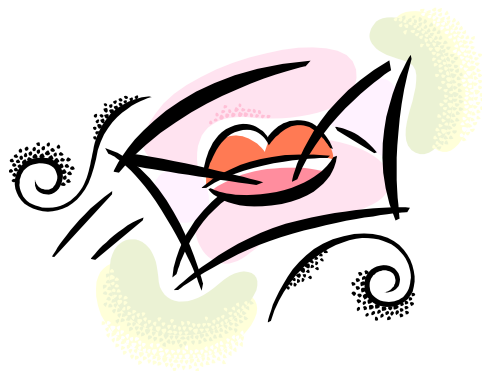

Historian/Nonprofit

Cindy Finnell
Home 556 9958
cyndyfinnell@charter.net

Librarian

Linda Fuller
Phone 817-641-3027

Hospitality

Marjorie Stowe
Home 817 517 7001
donmaristone7001@aol.com

2008-2009

Membership

Sandy Hammons
Home 817 558 3168
Work 817 447 1233
Cell 817 253 9525
sandysquiltshop@att.net

Committee

Chairmen

Newsletter/Webmistress

Sonya Lanham
Phone 817-641-7389
Work 254-854-2215 Ex 37
selanham@gmail.com

Publicity

Darla Bradshaw
Phone 817-641-8833
Work 817-202-9520
dbradshaw1@peoplepc.com

Sandra McCartney
Home 817 645 4392
Cell 817 980 5118
jacksandramccart@aol.com

Sunshine and Shadows

Nancy Wakefield
Phone 817-641-6939
earthmother@hyperusa.com

Telephone

Wanda Bolt
Home 817 641 6897
wanda8754@yahoo.com



Cont. Page 6

Committee Cont.

Receiving Blankets

Doris Golleher
Home 817 558 4355

Baby Quilts

Carolyn Szucs
Cell 352 250 1179
clszucs@gmail.com

Delores Mayfield
Home 817 295 8720
t.d.mayfield@att.net

Nancy Wakefield
Home 817 641 6939
earthmother@hyperusa.com

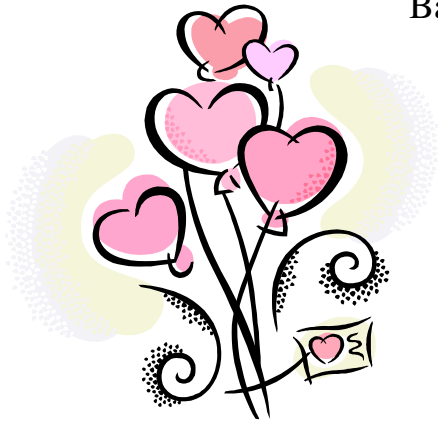

- In the middle Ages, people believed that the first unmarried person of the opposite sex you met on the morning of St. Valentine's Day would become your spouse.
- Alexander Graham Bell applied for his patent on the telephone, on the Valentine's Day, 1876.
- The Taj Mahal at Agra, India is perhaps the most splendid gift of love. It was built by the Mughal Emperor Shah Jahan in memory of his beautiful wife, Mumtaz Mahal. Work on the Taj began in 1634 and continued for almost 22 years. It took the labor of 20,000 workers from all over India and Central Asia.

February Hostesses



Becky Rosiere
Corine Lakey
Betty Roberts
Majorie Stowe
Christine Layne

February Birthdays



Becky Rosiere 2/2
Doris Golleher 2/25



Our own President, Evelyn Peacock, gives us tips on quilt backs for the January program.

Bryan Wakefield presents Judith Stone with a quilting frame during the January meeting. He made the frame in appreciation of her quick action in getting Nancy to the hospital from the retreat last October.



Upcoming Quilt Shows

February 13-14, 2009	' Crazy for Quilts - 10th Biennial Quilt Show ', <i>Coastal Bend Quilt and Needlework Guild</i> , American Bank Center Watergarden Room, 1901 N Shoreline Ste 100, Corpus Christi, TX, http://www.corpuschristiquilters.com/iquilt%20show.html
February 20-21, 2009	' Quilts Over Texas ', <i>West Houston Quilter's Guild</i> , Leonard E. Merrell Facility, 6301 South Stadium Lane, Katy, TX, http://www.whqg.org/show/index.asp
February 27-28, 2009	' Best Little Quilt Show In Texas ', <i>Colorado Valley Quilt Guild</i> , Fayette County Fair Grounds, Off Hwy 77 North, LaGrange, TX http://www.cvquiltguild.com/
March 13, 14 and 15, 2009	' Dallas Quilt Celebration: Playful Pinwheels ', <i>Quilter's Guild of Dallas</i> March 13, 14 and 15, 2009, Dallas Market Hall, Dallas, TX, For more information: Visit http://www.quiltersguildofdallas.org/
March 27-28, 2009	' Flights of Fancy ', <i>Quilter's Guild of East Texas</i> , Harvey Convention Center, 2000 West Front Street, Tyler, TX, For more information: Visit http://www.qgetx.org

Cleburne Area Quilter's Guild (CAQG)

The Guild meets on the 2nd Monday of the month at 7:00 p.m. Social and refreshments at 6:30 p.m., at the Senior Citizens Center, 1212 Glenwood Dr., Cleburne, TX. Membership is open to anyone interested in quilts and quilting.

Annual dues are \$20.00 September 1 to August 31.
Non-members may attend twice as our guest.

Newsletter published monthly by:
Sonya Lanham, 817-641-7389
selanham@gmail.com

DEADLINE is the 22nd of each month
Posted on the 1st Monday of each month

Monthly Advertising Rates

Business Card - \$5.00	Half Page - \$20.00
One-Fourth Page - \$10.00	Full Page \$40.00

The Executive Committee meeting is the second Monday of the month at 5:30 p.m. at the Senior Citizens Center. All members are invited to attend and present business/ideas for the Board's consideration.

Cleburne Area Quilter's Guild

PO Box 1072
Cleburne, TX 76033